

# 260 bar Series-Production Range

## Request Data

### General Information

Request Date:	Telephone:		
Company:	E-Mail:		
Contact Person:	Application:		
Road:	Quantity Required:	Prototype Quantity:	Series Quantity:
Postcode, Location:	Lot size:		
Country:	Requested Delivery Date:	Prototype Quantity:	Series Quantity:

### Dimensions [mm]

Piston-Ø	Rod-Ø	Piston-Ø	Rod-Ø
<input type="checkbox"/> 90	<input type="checkbox"/> 50	<input type="checkbox"/> 170	<input type="checkbox"/> 100
	<input type="checkbox"/> 60		<input type="checkbox"/> 105
<input type="checkbox"/> 100	<input type="checkbox"/> 60	<input type="checkbox"/> 180	<input type="checkbox"/> 100
	<input type="checkbox"/> 65		<input type="checkbox"/> 115
<input type="checkbox"/> 110	<input type="checkbox"/> 60	<input type="checkbox"/> 190	<input type="checkbox"/> 105
	<input type="checkbox"/> 70		<input type="checkbox"/> 120
<input type="checkbox"/> 120	<input type="checkbox"/> 70	<input type="checkbox"/> 200	<input type="checkbox"/> 115
	<input type="checkbox"/> 80		<input type="checkbox"/> 125
<input type="checkbox"/> 130	<input type="checkbox"/> 75	<input type="checkbox"/> 210	<input type="checkbox"/> 120
	<input type="checkbox"/> 85		<input type="checkbox"/> 140
<input type="checkbox"/> 140	<input type="checkbox"/> 80	<input type="checkbox"/> 220	<input type="checkbox"/> 140
	<input type="checkbox"/> 90		<input type="checkbox"/>
<input type="checkbox"/> 150	<input type="checkbox"/> 85	<input type="checkbox"/> 230	<input type="checkbox"/> 150
	<input type="checkbox"/> 95		<input type="checkbox"/>
<input type="checkbox"/> 160	<input type="checkbox"/> 95		
	<input type="checkbox"/> 100		

### Piston Rod Coating

- Chrome Coating 25µm (± 5µm)
- Double Chrome Coating with 96 h AASS Rating 10

### Stroke

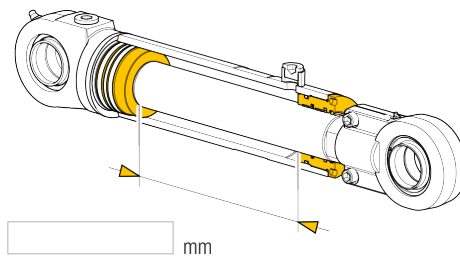

### Painting and Coating

- Primed (Standard)
- Painted (Liebherr Grey)

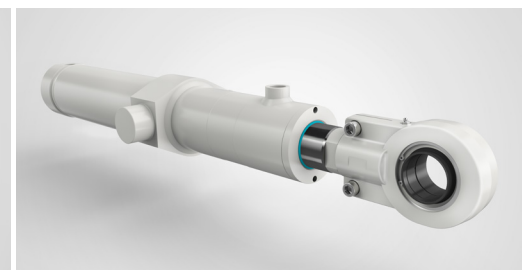
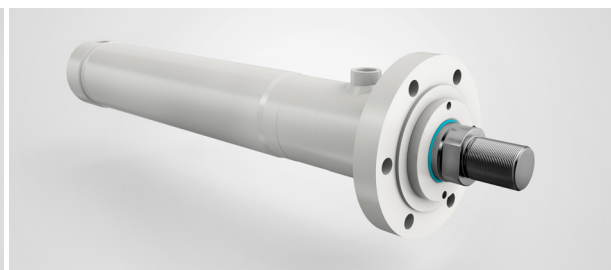
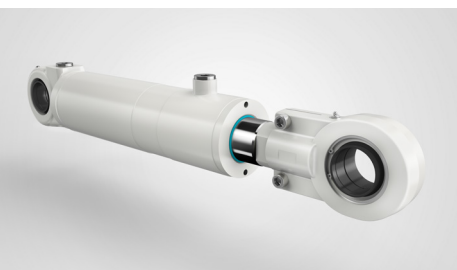

# 260 bar Series-Production Range

## Options

### 1. Mounting Types\*

\* exact measurements are in the **Product Brochure**

MP3

Bushing at base

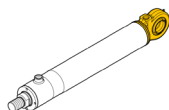

MP5

Spherical Bearing at base

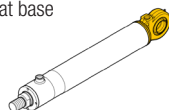

MF3

Round Flange at head

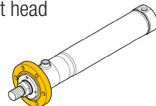

MT4

Trunnion

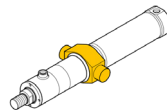

Position of Trunnion

L30=  mm

### 2. Oil Connections\*

\* exact measurements are in the **Product Brochure**

DIN EN ISO 1179-1  
(BSP)

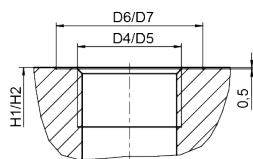

DIN EN ISO 9974-1  
(metric)

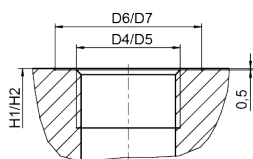

### 3. Equipment Options – Piston and Piston Rod

#### 3.1 Piston Rod Head

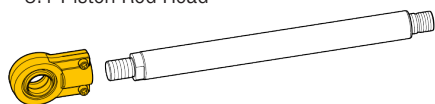

Premounted Swivel Head

**For further questions, please contact us!**

Please return completed form to:

	Created	Audited	Approved	Revision
Date:				
Name:				

**Liebherr-Components AG**

P.O. Box 222, CH-5415 Nussbaumen/AG

☎ +41 56 296 43 00, Fax +41 56 296 43 01

components.liebherr.com, ✉ E-Mail: components@liebherr.com